Evacuation Areas for Teller County

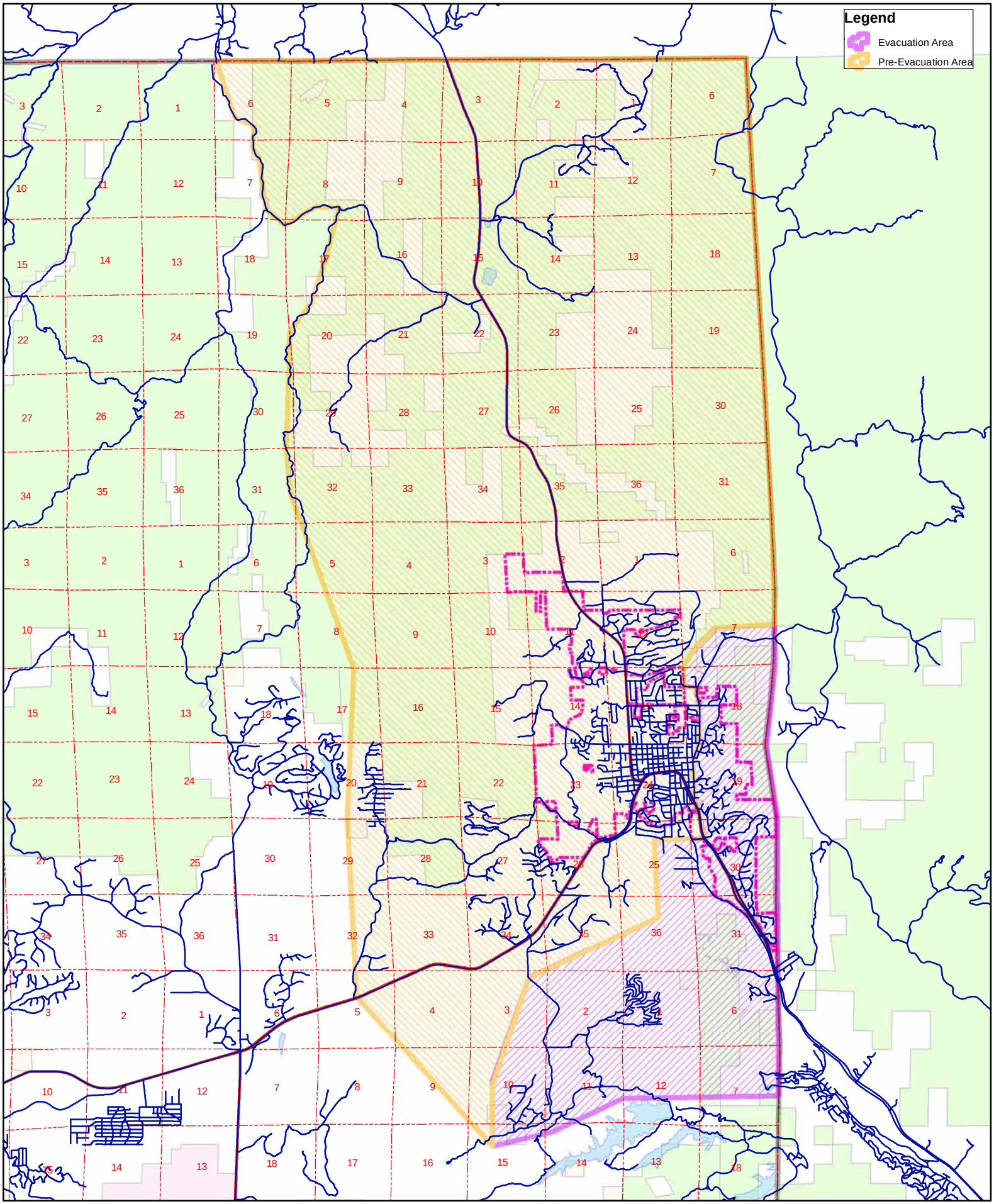

CREATED 6/27/2012 AT 1030 HOURS